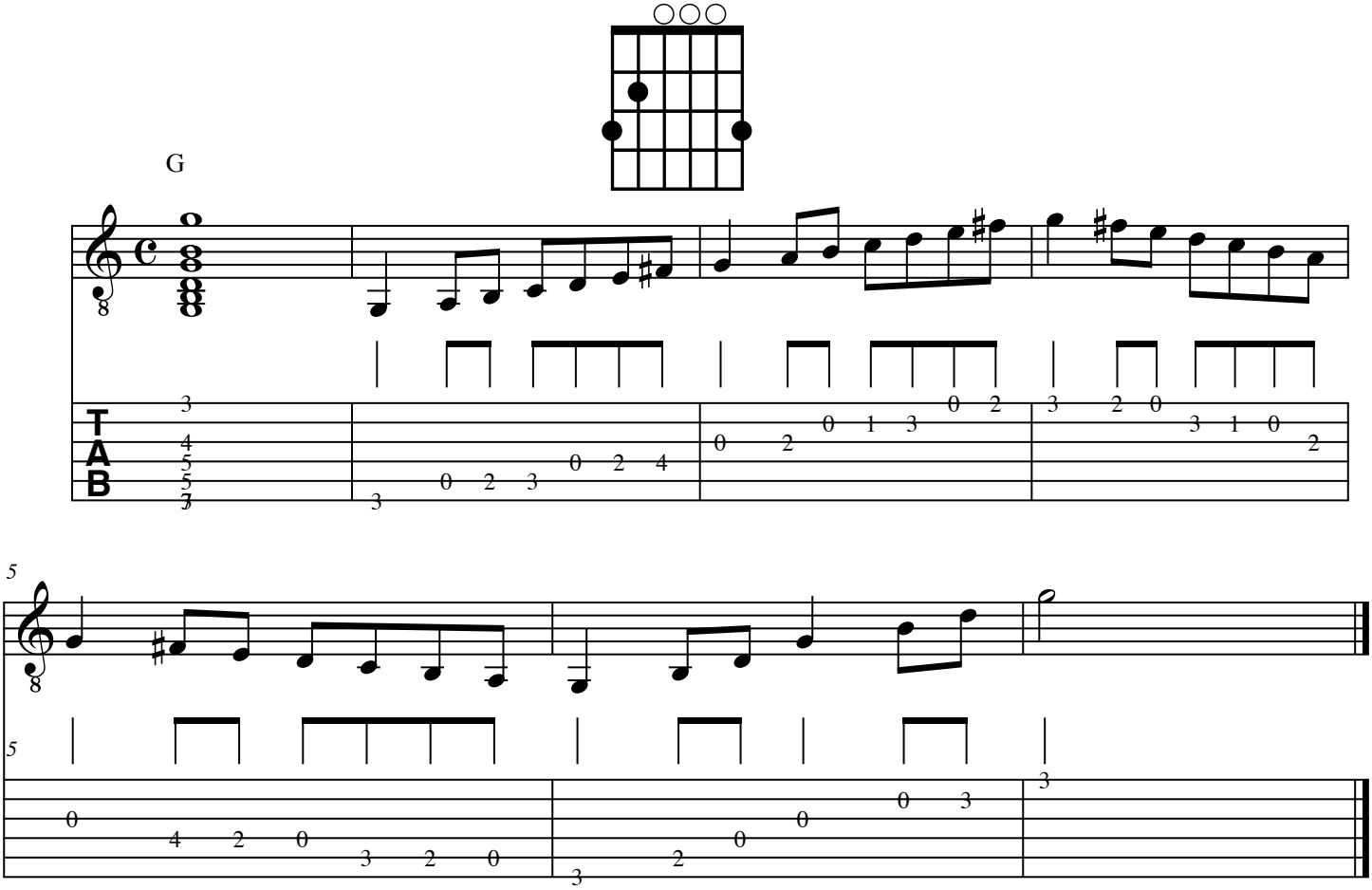G Major Chord